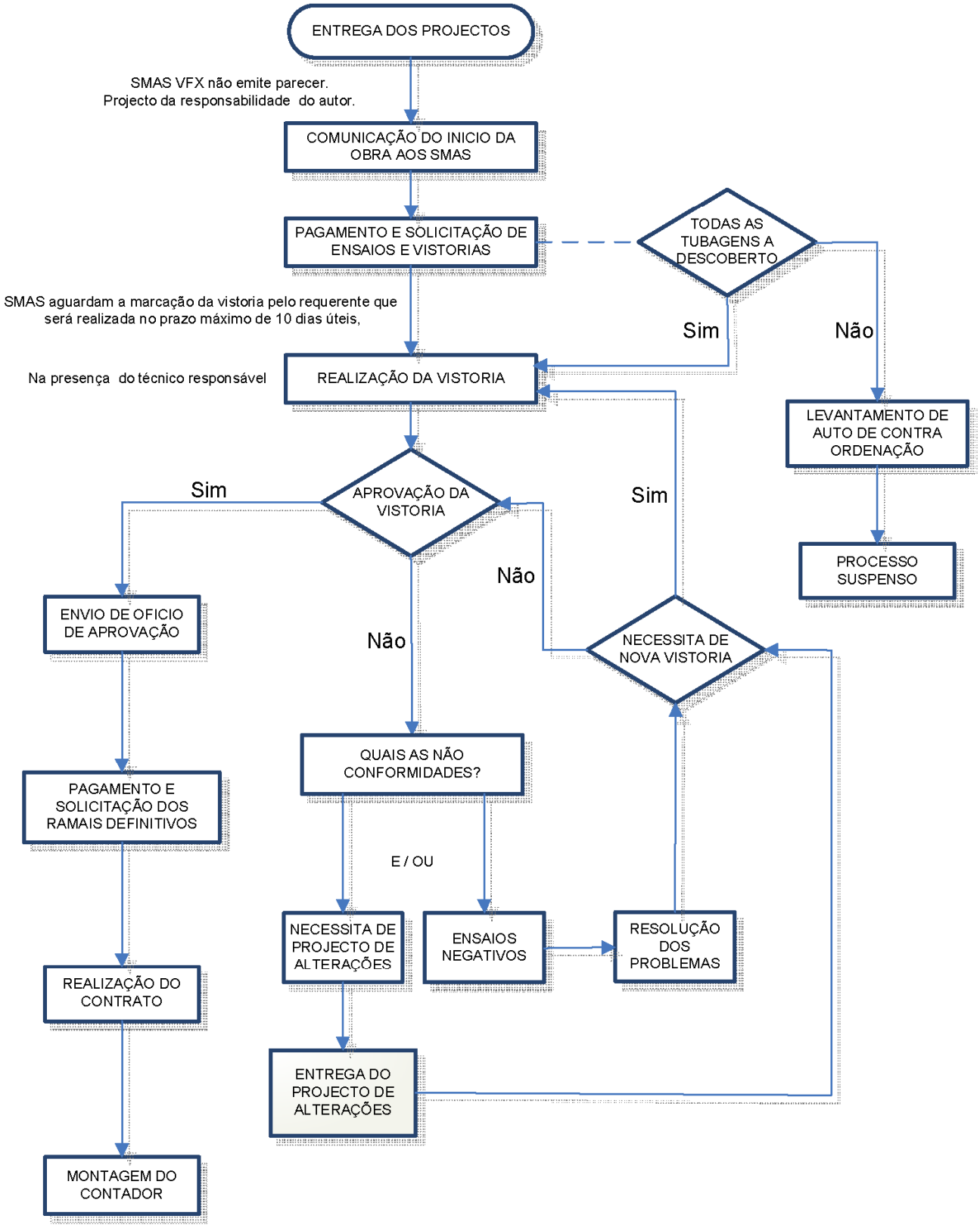PROCEDIMENTO DOS PROCESSOS DAS REDES PREDIAIS DE ABASTECIMENTO DE ÁGUA E SANEAMENTO