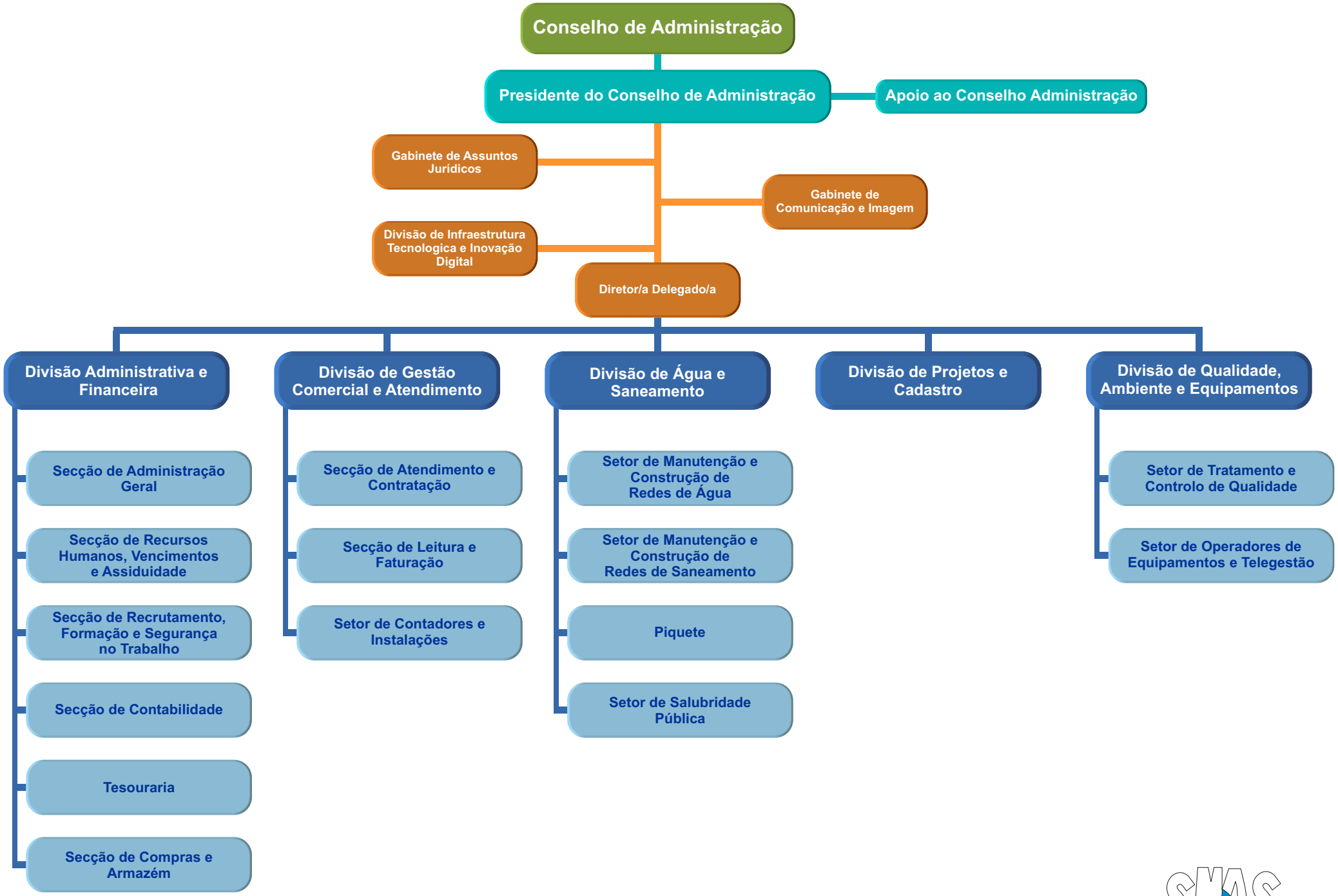

Serviços Municipalizados de Água e Saneamento
Vila Franca de Xira